

T 7 N

R 6 W



**Office of the Monroe County Surveyor**  
**Trohn Enright-Randolph**

---

Health Services Building  
119 West 7<sup>th</sup> Street  
Bloomington, IN 47404  
Phone: (812) 349-2570

Dear User,

The following images were obtained in 2017 by the Office of the Monroe County Surveyor from the State Imaging and Microfilm Laboratory at the Indiana State Archives. The field notes and plats for Greene County are stored on microfilm Reel 4660 at the Indiana State Archives. Each page provided by the State Imaging and Microfilm Laboratory is approximately 18MB. Our office combined the pages by Township & Range and reduced the resulting pdfs. This process may have caused some degradation in quality. We will provide unreduced images of specific pages if required. Please contact us at 812-349-2570 or at [SurveyorsOffice@co.monroe.in.us](mailto:SurveyorsOffice@co.monroe.in.us) to request a higher quality image of any specific page.

The pdfs are bookmarked with the original page numbers as assigned by the State Imaging and Microfilm Laboratory.

Be prepared to provide the county name, reel number, and the required page numbers when requesting full sized images.

If you would like a DVD of an entire county, please provide us with one DVD per county along with a self-addressed, stamped envelope.

Trohn Enright-Randolph  
Monroe County Surveyor







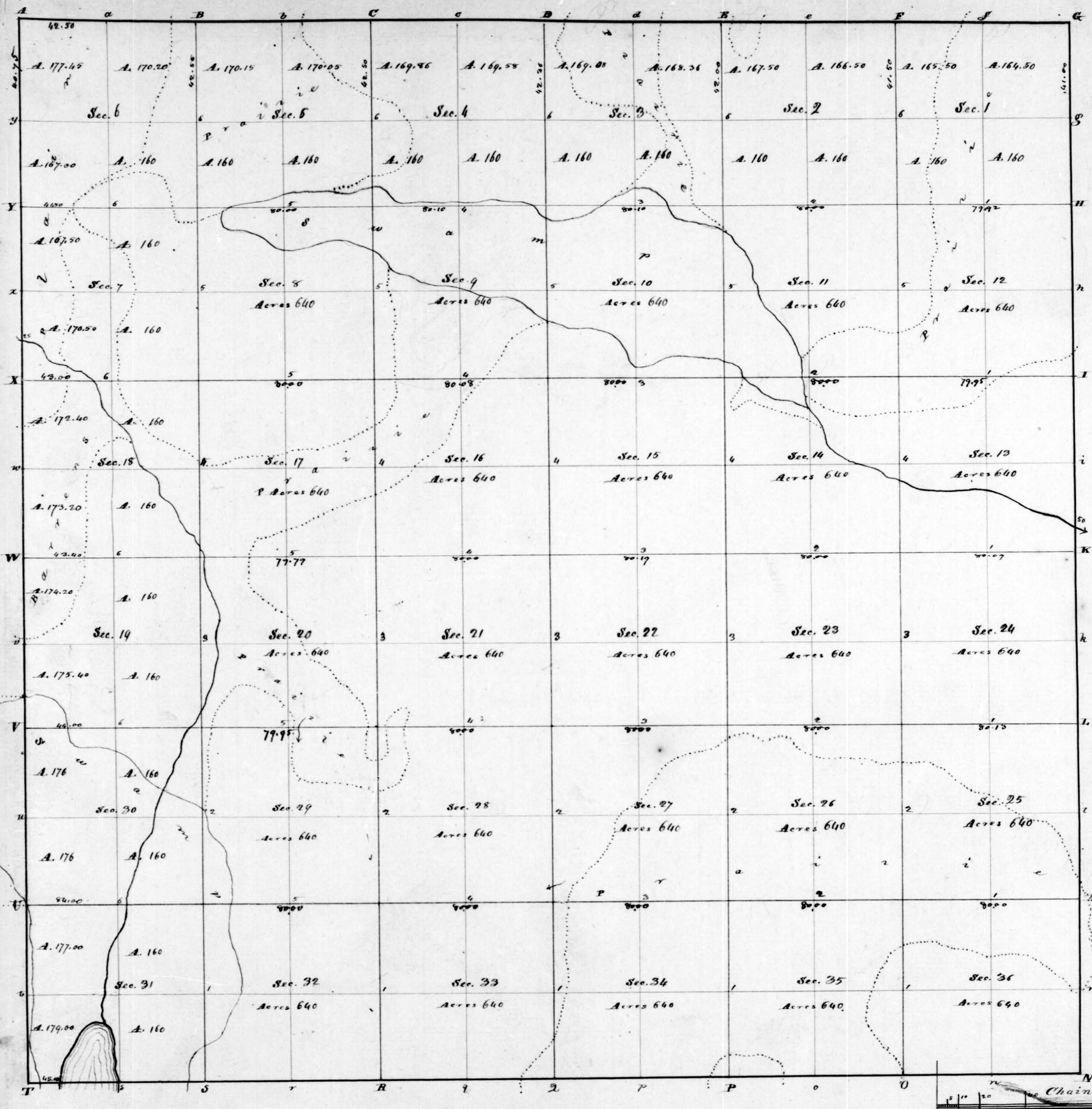

Township No. VII North, Range No. VI West 2nd Mer.

Surveyed by John McDonald 1815

Description of the Soil on the interior Sectional lines.

Between Sections	Quality, &c.	Between Sections	Between Sections	Between Sections	
35 & 36	Level land Rich Soil - Wet Prairie	33 & 34	Level land - Timber Oak & Hickory - Hazel Hickory &c.	4 & 5	Level land - Timber Oak & Hickory - Hazel Hickory &c.
25 & 36	ditto	27 & 34	Level land - Wet Prairie	31 & 32	ditto - Wet Prairie
25 & 26	Level land rich soil - Timber Oak & Hickory - Hazel Hickory &c.	27 & 28	Level land - Timber Oak	29 & 32	Level land indifferent Soil - Timber Oak & Hickory " Oak &c.
24 & 25	Broken land indifferent Soil " Oak &c.	22 & 27	Level land - Timber Oak & Hickory " Oak	30 & 31	This line entirely over a Swamp
23 & 24	Level - Timber Oak & Hickory - Hazel Hickory &c.	21 & 22	ditto	29 & 30	Wet Swampy land - Timber Oak &c.
13 & 24	ditto	15 & 22	ditto	20 & 29	Level land - Timber Oak
13 & 14	ditto	15 & 16	Broken land indifferent Soil - Timber Oak, Hazel Hickory &c.	19 & 20	ditto
12 & 13	ditto	10 & 15	Level land rich soil - ditto	17 & 20	ditto - Timber Oak & Hickory Hazel Hickory
11 & 12	ditto	9 & 10	ditto - Timber Oak & Hickory - Hazel Hickory &c.	18 & 19	ditto - Prairie & Barren
1 & 12	Level land - Timber - Timber Oak &c.	3 & 10	Level land indifferent Soil - Oak &c.	17 & 18	ditto - Wet Prairie
21 & 35	Level land Rich Soil - Wet Prairie -	3 & 4	ditto	8 & 17	Level Barren rich Soil
26 & 35	ditto	32 & 33	ditto	7 & 18	ditto - Timber Oak &c. Hazel Hickory &c.
26 & 27	ditto	28 & 33	Level land - Timber Oak & Hickory	7 & 8	Level Barren
23 & 26	Level land Rich Soil - Timber Oak & Hickory - Hazel Hickory &c.	28 & 29	ditto	5 & 8	Level Barren
22 & 23	Level land indifferent Soil - Timber Oak &c.	21 & 28	ditto	6 & 7	Level land - Timber Oak & Hickory " Hickory
14 & 23	Level land Rich Soil - Timber Oak &c. - Hazel Hickory &c.	20 & 21	ditto	5 & 6	ditto
14 & 15	ditto	16 & 21	ditto		
11 & 14	Level land - Wet Prairie - Swampy Barren Oak &c.	16 & 17	ditto		
10 & 11	ditto	9 & 16	ditto		
8 & 11	Broken land - Timber Oak & Hickory - Hazel Hickory &c.	8 & 9	ditto		
3 & 8	Level land	4 & 9	ditto - Timber Swampy brush		



# Township 7 North Range 6 West 2<sup>nd</sup> Mer. Ind.

Prof. G. L.

South Boundary.

Var.

West On the South side of Sec. 36. Rand<sup>m</sup>.  
40.00 Set a temp<sup>y</sup>. g<sup>r</sup>. sw. post,  
80.00 Set a post cor. sec<sup>s</sup>. 35 & 36,  
Sandy land & the timber is Oak &c.  
On a large prairie,

West On the South side of sec. 35. Rand<sup>m</sup>.  
40.00 Set a temp<sup>y</sup>. g<sup>r</sup>. sw. post in prairie  
55.00 Leave the prairie,  
80.00 Set post cor. sec<sup>s</sup>. 34 & 35 temp<sup>y</sup>. in prairie

West On the South side of sec. 34. Rand<sup>m</sup>.  
10.00 Entered a Large wet prairie  
40.00 Set temp<sup>y</sup>. g<sup>r</sup>. sw. post in prairie  
80.00 Set a temp<sup>y</sup>. post cor. sec<sup>s</sup>. 33 & 34 in prairie

West On the S. side of sec. 33 Rand<sup>m</sup>.  
15.00 quit prairie  
40.00 Set temp<sup>y</sup>. g<sup>r</sup>. sw. post  
60.00 Crossed a small road  
80.00 Set a post cor. sec<sup>s</sup>. 32 & 33

West On Random S. side of sec. 32,  
40.00 Set a temp<sup>y</sup>. g<sup>r</sup>. sw. post  
80.00 Set a post cor. sec<sup>s</sup>. 31 & 32  
Good Oak land. April 20. 1811.

West On Random On South side of sec. 31  
10.00 Enter a swamp & with great difficulty  
20.00 run 10 chs. further, could go no further  
Ref<sup>d</sup> to cor. Run thence S 20 E 95 chs. thence  
S 20 W 45 chs. - West 25 chs. New line of swamp  
arm of swamp extending to S. & thence  
85.00 West through swamp 10 E. 75 chs. To Bangor line



T. 7 N. R. 6 W. 2<sup>nd</sup> Mer. Ind.

6. L. North 19.75 to 1st sec. post,  
 " 61.25 to cor. sec. 1 & 2 T6 R7  
 " 10.00 Enter swamp  
 West 10.00 To clear do,  
 North 60.00 thence East 10.00 to line,  
 " 70.31 Set tempy. Iowa corner,  
 Surveyed in 1811.

By Alex. Holmes. D. S.,  
 Per. James Holmes. D. S.

East Correct the line S. side sec. 31.  
 5.00 To swamp could mark no further  
 85.00 Set post cor. sec. 31 & 32 from which  
 a W. Oak 24 in. dia. bears N 81° E 10 M. dist,  
 & a Do. 30 " " " N 61° W 28 " "

East Correct the line S. side of sec. 32  
 40.00 Set the gr. sec. post from which  
 a Hickory 12 in. dia. bears N 25° E 12 M. dist,  
 & a B. Oak 24 " " " S 30° E 54 " "  
 80.00 Set a post cor. sec. 32 & 33 from which  
 a Hickory 14 in. dia. bears N 66° W 22 M. dist,  
 & a W. Oak 24 " " " S 35° E 33 " "

East Correct the line On S. side of sec. 33,  
 40.00 Set a gr. sec. post from which  
 a W. Oak 18 in. dia. bears S 34° E 12 M. dist,  
 & a Do. 24 " " " S 67° W 31 " "  
 80.00 Set post cor. sec. 33 & 34 from which  
 a Red Oak 24 in. dia. bears N 48° E 11 M. dist,  
 & no other timber near.

East Correct On S. side of sec. 34 -  
 40.00 Set gr. sec. post in prairie, large & wet,  
 80.00 Set post cor. sec. 34 & 35. in do,

T. 7 N. R. 6 W. 2<sup>nd</sup> Mer. Ind.

East Correct S. side of sec. 35, T7 N6 W  
 40.00 Set gr. sec. post. in prairie,  
 80.00 Set a post cor. sec. 35 & 36 from which  
 a B. Oak 16 in. dia. bears N 6° W 38 M. dist,  
 & a W. Hickory 16 in. dia. br. S 26° E 42 " "

East Correct South side of sec. 36 T7 N6 W  
 40.00 Set a gr. sec. post from which  
 a Hickory 7 in. dia. bears N 58° W 4 M. dist,  
 & a Do. 8 " " " S 54° E 12 " "  
 80.00 Set a post cor. Toward 6 & 7 N. Ranges 5 & 6 W,  
 a B. Oak 12 in. dia. bears South 12 M. dist,  
 & a Hickory 6 " " " N. W 19 " "  
 Surveyed in the year 1811  
 By Alex. Holmes Dep. Sur.,  
 Per. James Holmes Dep. Sur.

## East Boundary.

Var.

North On the E. side of sec. 36,  
 40.00 Set gr. sec. post in prairie, S. side of it,  
 a Hickory 12 in. dia. bears N 36° E 32 M. dist,  
 & a Do. 12 " " " N 64° W 33 " "  
 80.00 Set a post cor. sec. 25 & 36, in prairie  
 5.31 M. South of W. Oak 24 in. dia.,  
 blazed & notched - Prairie land

North On the E. side of sec. 35,  
 40.00 Set a gr. sec. post from which  
 a W. Oak 36 in. dia. bears N 13° W 49 M. dist,  
 & a Do. 10 " " " N 37° E 56 " "  
 80.00 Set a post cor. sec. 24 & 25 from which  
 a Hickory 16 in. dia. bears N 11° E 23 M. dist &  
 a Do. 12 " " " N 48° E 22 " "  
 Level Oak land.

North On the E. side of sec. 24 T7 N6 W



T. 7 N. R. 6 W. 2<sup>nd</sup> Mer. Ind.

6. L. North 19.75 To new post,  
 " 61.25 To cor. sec. 1 & 12 T6 R7  
 " 10.00 Enter swamp  
 West 10.00 To clear do,  
 North 60.00 thence East 10.00 to line,  
 " 70.31 Set tempy, Iowa corner,  
 Surveyed in 1811.

By Alex. Holmes, S. S.,  
 Per. James Holmes, S. S.,

East Correct the line S. side sec. 31.  
 5.00 To swamp could mark no further  
 85.00 Set post cor. sec. 31 & 32 from which  
 a W. Oak 24 in. dia. bears N 80 E 10 M. dist,  
 & a Do. 30 " " " N 61 W 28 " "

East Correct the line S. side of sec. 32  
 40.00 Set the gr. sec. post from which  
 a Hickory 12 in. dia. bears N 25 E 12 M. dist,  
 & a B. Oak 24 " " " S 30 E 54 " "  
 80.00 Set a post cor. sec. 32 & 33 from which  
 a Hickory 14 in. dia. bears N 66 W 22 M. dist,  
 & a W. Oak 24 " " " S 35 E 33 " "

East Correct the line On S. side of sec. 33,  
 40.00 Set a gr. sec. post from which  
 a W. Oak 18 in. dia. bears S 34 E 12 M. dist,  
 & a Do. 24 " " " S 67 W 31 " "  
 80.00 Set post cor. sec. 33 & 34 from which  
 a Red Oak 24 in. dia. bears N 48 E 11 M. dist,  
 & no other timber near.

East Correct On S. side of sec. 34 -  
 40.00 Set gr. sec. post in prairie, large sweet,  
 80.00 Set post cor. sec. 34 & 35. in do,

T. 7 N. R. 6 W. 2<sup>nd</sup> Mer. Ind.

East Correct S. side of sec. 35, T7. N6 W  
 40.00 Set gr. sec. post. in prairie,  
 80.00 Set a post cor. sec. 35 & 36 from which  
 a B. Oak 6 in. dia. bears N 6 W 38 M. dist,  
 & a W. Hickory 16 in. dia. br. S 26 E 42 " "

East Correct South side of sec. 36 T7. N6 W  
 40.00 Set a gr. sec. post from which  
 a Hickory 7 in. dia. bears N 58 W 4 M. dist,  
 & a Do. 8 " " " S 54 E 12 " "  
 80.00 Set a post cor. Towns 6 & 7 N. Range 5 & 6 W,  
 a B. Oak 12 in. dia. bears South 12 M. dist,  
 & a Hickory 6 " " " N. W 19 " "  
 Surveyed in the year 1811  
 By Alex. Holmes, S. S.,  
 Per. James Holmes, S. S.,

## East Boundary. Var.

North On the E. side of sec. 36,  
 40.00 Set gr. sec. post in prairie, S. side of it,  
 a Hickory 12 in. dia. bears N 36 E 32 M. dist,  
 & a Do. 12 " " " N 64 W 33 " "  
 80.00 Set a post cor. sec. 25 & 36, in prairie  
 5.31 M. South of W. Oak 24 in. dia.,  
 blazed & notched - Prairie land

North On the E. side of sec. 35,  
 40.00 Set a gr. sec. post from which  
 a W. Oak 36 in. dia. bears N 37 W 49 M. dist,  
 & a Do. 10 " " " N 37 E 56 " "  
 80.00 Set a post cor. sec. 24 & 25 from which  
 a Hickory 16 in. dia. bears N 11 E 23 M. dist &  
 a Do. 12 " " " N 48 E 22 " "  
 Level Oak land.

North On the E. side of sec. 24 T7. N6 W



T. 7 N. R. 6 W. 2<sup>nd</sup> New. Ind.?

- 38.00 To an Indian path  
 40.00 Set gr. sec. post from which  
 a Hickory 18 in. dia. bears S 44° W 120 ft. dist,  
 & no other nears — (Ranens)  
 80.00 Set a post cor. sec. 13 & 24 from which  
 a W. Walnut 12 in. dia. bears S 60° W 2 ft. dist,  
 & an Elm 30 " " " N 17° E 21 " "  
 Ranens.

- North On the E. side of sec. 13 T. 7 N. R. 6 W  
 13.50 To a creek 50 ft. wide cor. S. E.,  
 30.00 " " Red Oak 36 in. dia. in the line,  
 40.00 Set gr. sec. post from which  
 a Hickory 10 in. dia. bears S 39° W 7 ft. dist,  
 & a Do. 16 " " " N 38° E 27 " "  
 Rich level land Timber. Oak Walnut Elm &c  
 80.00 Set a post cor. sec. 12 & 13 from which  
 a B. Oak 30 in. dia. bears S 54° E 63 ft. dist,  
 & a W. Oak 30 " " " North 76 " "  
 Land &c. same as on last mile

- North On the E. side of sec. 12  
 40.00 Set a gr. sec. post from which  
 a Hickory 16 in. dia. bears N 1° W 48 ft. dist,  
 & no other timber near  
 80.00 Set a post cor. sec. 1 & 12 from which  
 a Hickory 16 in. dia. bears N 1° W 38 ft. dist,  
 & a Do. 18 " " " S 76° W 40 " "  
 Prairie land &c

- North On the E. side of sec. 1 T. 7 N. R. 6 W  
 40.00 Set gr. sec. post from which  
 a Hickory 16 in. dia. bears S 23° W 35 ft. dist,  
 & a W. Oak 16 " " " S 72° E 35 " "  
 81.00 Intersect N. boundary, 100 ft. W. of —  
 Lumpy post. & set post cor. Sec. 1  
 T. 7 N. Range S 46° W from which

T. 7 N. R. 6 W. 2<sup>nd</sup> New. Ind.?

a Hickory 24 in. dia. bears S 64° W 204 ft. dist —  
 no other near,  
 as surveyed in 1811 —  
 By Alex. Holmes Dep. Sur.,  
 Per. James Holmes Dep. Sur.

Begin

North Boundary.

- Start On the S. side 36<sup>th</sup> sec. T. 7 N. R. 6 W,  
 40.00 Set a post in prairie, no timber  
 50.00 Leave the prairie  
 80.00 Set a post cor. sec. 35 & 36 from which  
 a B. Oak 18 in. dia. bears S 38° E 48 ft. dist,  
 & a Do. 30 " " " S 88° W 65 " "  
 Part prairie & good Oak land,

- West On South side of sec. 35 T. 7 N. R. 6 W  
 40.00 Set gr. sec. post from which  
 a W. Oak 16 in. dia. bears S 75° E 32 ft. dist,  
 & a Do. 16 " " " N 57° W 19 " "  
 60.00 Enter a prairie cor. N & S,  
 75.00 Leave the Do.  
 80.00 Set a post cor. sec. 34 & 35 from which  
 a W. Oak 16 in. dia. bears N 37° W 34 ft. dist,  
 & a Do. 18 " " " N 86° E 46 " dist  
 Land &c. is same as last mile,

- West On South side of sec. 34 T. 7 N. R. 6 W  
 30.00 Enter a prairie,  
 40.00 Set gr. sec. post. & no bearings  
 50.00 Leave prairie  
 80.00 Set a post cor. sec. 33 & 34 from which  
 a Hickory 16 in. dia. bears S 70° W 14 ft. dist,  
 & a W. Oak 16 " " " S 82° E 83 " "  
 Land &c. is same as on last mile

- West On South side of sec. 33 T. 7 N. R. 6 W  
 40.00 Set gr. sec. post from which







# Township 7 North Range 6 West 3<sup>rd</sup> Mer. Ind.<sup>a</sup>

Orig. U. S.

South Boundary.

Var.

West On the South side of sec. 36. Rand<sup>m</sup>.  
40.00 Set a temporary gr. sec. post,  
80.00 Set a post cor. sec. 35 & 36,  
Sandy land & the timber is Oak &c.  
on a large prairie,

West On the South side of sec. 35. Rand<sup>m</sup>.  
40.00 Set a temporary gr. sec. post in prairie  
55.00 Leave the prairie,  
80.00 Set post cor. sec. 34 & 35 Temp<sup>y</sup>. in prairie

West On the South side of sec. 34. Rand<sup>m</sup>.  
10.00 Entered a large wet prairie  
40.00 Set temporary gr. sec. post in prairie  
80.00 Set a temporary post cor. sec. 33 & 34 in prairie

West On the S. side of sec. 33 Rand<sup>m</sup>.  
15.00 quit prairie  
40.00 Set temporary gr. sec. post  
60.00 Crossed a small road  
80.00 Set a post cor. sec. 32 & 33

West On Random S. side of sec. 32,  
40.00 Set a temporary gr. sec. post  
80.00 Set a post cor. sec. 31 & 32  
Good Oak land. April 20. 1811.

West On Random On South side of sec. 31  
10.00 Enter a swamp & with great difficulty  
20.00 run 10 chs. further, could go no further  
Ret<sup>d</sup> to cor. Run thence S 20 E 95 chs. thence  
S 20 W 45 chs. - West 25 chs. Now we are from  
arm of swamp extending to S. & thence  
85.00 West through swamp 10 E. 75 chs. to Range line



T. 7 N. R. 6 W. 2<sup>nd</sup> Mer. Ind.

40.00 Set gr. sec. post. in prairie,  
 80.00 Set a post cor. sec. 35 & 36 from which  
 a W. Oak 6 in. dia. bears N 6 W 38 lbs. dist,  
 & a W. Hickory 16 in. dia. br. S 26 E 42 " "

By Alex. Holmes, D. S.,  
 Per. James Holmes, D. S.

East Correct the line S. side sec. 31.  
 5.00 To swamp could mark no further  
 85.00 Set post cor. sec. 31 & 32 from which  
 a W. Oak 24 in. dia. bears N 80 E 10 lbs. dist,  
 & a Dr. 30 " " " N 61 W 28 " "

East Correct the line S. side of sec. 32  
 40.00 Set the gr. sec. post from which  
 a Hickory 12 in. dia. bears N 25 E 12 lbs. dist,  
 & a B. Oak 24 " " " S 30 E 54 " "  
 80.00 Set a post cor. sec. 32 & 33 from which  
 a Hickory 14 in. dia. bears N 66 W 22 lbs. dist,  
 & a W. Oak 24 " " " S 35 E 33 " "

East Correct the line On S. side of sec. 33,  
 40.00 Set a gr. sec. post from which  
 a W. Oak 18 in. dia. bears S 34 E 12 lbs. dist,  
 & a Dr. 24 " " " S 67 W 31 " "  
 80.00 Set post cor. sec. 33 & 34 from which  
 a Red Oak 24 in. dia. bears N 48 E 11 lbs. dist,  
 & no other timber near.

East Correct On S. side of sec. 34 -  
 40.00 Set gr. sec. post in prairie, large tree,  
 80.00 Set post cor. sec. 34 & 35. in Dr.

T. 7 N. R. 6 W. 2<sup>nd</sup> Mer. Ind.

East Correct S. side of sec. 35, T. 7 N. R. 6 W  
 40.00 Set gr. sec. post. in prairie,  
 80.00 Set a post cor. sec. 35 & 36 from which  
 a W. Oak 6 in. dia. bears N 6 W 38 lbs. dist,  
 & a W. Hickory 16 in. dia. br. S 26 E 42 " "

East Correct South side of sec. 36 T. 7 N. R. 6 W  
 40.00 Set a gr. sec. post from which  
 a Hickory 7 in. dia. bears N 58 W 4 lbs. dist,  
 & a Dr. 8 " " " S 54 E 12 " "  
 80.00 Set a post cor. Towns 6 & 7 N. Range 5 & 6 W,  
 a B. Oak 12 in. dia. bears South 12 lbs. dist,  
 & a Hickory 6 " " " N - W 19 " "  
 Surveyed in the year 1811  
 By Alex. Holmes Dep. Sur.,  
 Per. James Holmes Dep. Sur.

## East Boundary.

North On the E. side of sec. 36,  
 40.00 Set gr. sec. post in prairie, S. side of it,  
 a Hickory 12 in. dia. bears N 36 E 32 lbs. dist,  
 & a Dr. 12 " " " N 64 W 33 " "  
 80.00 Set a post cor. sec. 25 & 36, in prairie  
 5.31 lbs. South of W. Oak 24 in. dia.,  
 blazed & notched - Prairie land

North On the E. side of sec. 25,  
 40.00 Set a gr. sec. post from which  
 a W. Oak 36 in. dia. bears N 13 W 49 lbs. dist,  
 & a Dr. 10 " " " N 37 E 56 " "  
 80.00 Set a post cor. sec. 24 & 25 from which  
 a Hickory 16 in. dia. bears N 11 E 23 lbs. dist &  
 a Dr. 12 " " " N 48 E 22 " "  
 Level Oak land.

North On the E. side of sec. 24 T. 7 N. R. 6 W



T. 7 N. R. 6 W. 2<sup>nd</sup> Mer. Ind.

G. L. North 19.75 to 1st sec. post,  
 " 61.25 to cor. sec. 1 & 2 T. 6 R. 7  
 " 10.00 Enter swamp  
 West 10.00 To clear do,  
 North 60.00 thence East 10.00 to line,  
 " 70.31 Set temporary, Iowa corner,  
 Surveyed in 1844.

By Alex. Holmes, D. S.,  
 Rev. James Holmes, D. S.

East Correct the line S. side sec. 31.  
 5.00 To swamp could mark no further  
 85.00 Set post cor. sec. 31 & 32 from which  
 a W. Oak 24 in. dia. bears N 80 E 10 the dist.,  
 & a Dr. 30 " " " N 61 W 28 " "

East Correct the line S. side of sec. 32  
 40.00 Set the gr. sec. post from which  
 a Hickory 12 in. dia. bears N 25 E 62 the dist.,  
 & a B. Oak 24 " " " S 30 E 54 " "  
 80.00 Set a post cor. sec. 32 & 33 from which  
 a Hickory 14 in. dia. bears N 66 W 22 the dist.,  
 & a W. Oak 24 " " " S 35 E 33 " "

East Correct the line On S. side of sec. 33,  
 40.00 Set a gr. sec. post from which  
 a W. Oak 18 in. dia. bears S 34 E 12 the dist.,  
 & a Dr. 24 " " " S 67 W 31 " "  
 80.00 Set post cor. sec. 33 & 34 from which  
 a Red Oak 24 in. dia. bears N 48 E 11 the dist.,  
 & no other timber near.

East Correct On S. side of sec. 34 -  
 40.00 Set gr. sec. post in prairie, large sweet,  
 80.00 Set post cor. sec. 34 & 35. in do,

T. 7 N. R. 6 W. 2<sup>nd</sup> Mer. Ind.

East Correct S. side of sec. 35, S 7 N 66 W  
 40.00 Set gr. sec. post. in prairie,  
 80.00 Set a post cor. sec. 35 & 36 from which  
 a W. Oak 6 in. dia. bears N 6 W 38 the dist.,  
 & a W. Hickory 16 in. dia. br. S 26 E 42 " "

East Correct South side of sec. 36 S 7 N 66 W  
 40.00 Set a gr. sec. post from which  
 a Hickory 7 in. dia. bears N 58 W 4 the dist.,  
 & a Dr. 8 " " " S 54 E 12 " "  
 80.00 Set a post cor. Iowa, 6 & 7 N. Ranges 5 & 6 W,  
 a B. Oak 13 in. dia. bears South 12 the dist.,  
 & a Hickory 6 " " " N 19 " "  
 Surveyed in the year 1811  
 By Alex. Holmes Sep. 20, 1844,  
 Rev. James Holmes Sep. 20, 1844,

## East Boundary.

Var.

North On the E. side of sec. 36,  
 40.00 Set gr. sec. post in prairie, S. side of pit,  
 a Hickory 12 in. dia. bears N 36 E 32 the dist.,  
 & a Dr. 12 " " " N 64 W 33 " "  
 80.00 Set a post cor. sec. 25 & 36, in prairie  
 5.31 the. South of W. Oak 24 in. dia.,  
 blazed & notched - Prairie land

North On the E. side of sec. 35,  
 40.00 Set a gr. sec. post from which  
 a W. Oak 36 in. dia. bears S 13 W 49 the dist.,  
 & a Dr. 10 " " " N 39 E 56 " "  
 80.00 Set a post cor. sec. 24 & 25 from which  
 a Hickory 16 in. dia. bears S 11 E 23 the dist. &  
 a Dr. 12 " " " N 48 E 22 " "  
 Level Oak land.

North On the E. side of sec. 24 S 7 N 66 W



T. 7 N. R. 6 W. 2<sup>nd</sup> Mer. Ind.

- 38.00 To an Indian path  
 40.00 Set gr. sec. post from which  
 a Hickory 18 in. dia. bears S 4 W 120 M. dist,  
 & no other nears - (Rangers)  
 80.00 Set a post cor. sec. 13 & 24 from which  
 a W. Walnut 12 in. dia. bears S 60 W 2 M. dist,  
 & an Elm 30 " " " N 17 E 21 " "  
 Rangers.

- North On the E. side of sec. 13 T. 7 N. R. 6 W  
 13.50 To a creek 50 M. wide cor. S. E.,  
 30.00 " " Red Oak 36 in. dia. in the line,  
 40.00 Set gr. sec. post from which  
 a Hickory 10 in. dia. bears S 39 W 7 M. dist,  
 & a Do. 16 " " " N 38 E 27 " "  
 Rich level land Timber. Oak Walnut Elm &c  
 80.00 Set a post cor. sec. 12 & 13 from which  
 a B. Oak 30 in. dia. bears S 54 E 63 M. dist,  
 & a W. Oak 30 " " " North 76 " "  
 Land &c. same as on last mile

- North On the E. side of sec. 12  
 40.00 Set a gr. sec. post from which  
 a Hickory 16 in. dia. bears N 1 W 48 M. dist,  
 & no other timber near  
 80.00 Set a post cor. sec. 1 & 12 from which  
 a Hickory 16 in. dia. bears N 1 W 38 M. dist,  
 & a Do. 18 " " " S 76 W 40 " "  
 Prairie land &c

- North On the E. side of sec. 1 T. 7 N. R. 6 W  
 40.00 Set gr. sec. post from which  
 a Hickory 16 in. dia. bears S 23 W 35 M. dist,  
 & a W. Oak 16 " " " S 72 E 35 " "  
 81.00 Intersect N. boundary, 100 M. W. of -  
 Lempy's post. & set post cor. sec. 1  
 T. 8 N. Range S 46 W from which

T. 7 N. R. 6 W. 2<sup>nd</sup> Mer. Ind.

a Hickory 24 in. dia. bears S 64 W 204 M. dist -  
 no other near,  
 Co. L. Surveyed in 1811 -  
 By Alex. Holmes, Dep. Sur.,  
 Per. James Holmes, Dep. Sur.,

Begin North Boundary. T. 7 N.

- Met On the S. side 36<sup>th</sup> sec. T. 8 N. R. 6 W,  
 40.00 Set a post in prairie, no timber  
 50.00 Leave the prairie  
 80.00 Set a post cor. sec. 35 & 36 from which  
 a B. Oak 18 in. dia. bears N 38 E 48 M. dist,  
 & a Do. 30 " " " S 88 W 65 " "  
 Fert prairie & good Oak land,

- Met On South side of sec. 35 T. 8 N. R. 6 W  
 40.00 Set gr. sec. post from which  
 a W. Oak 16 in. dia. bears S 75 E 32 M. dist,  
 & a Do. 16 " " " N 57 W 19 " "  
 60.00 Enter a prairie cor. N & S,  
 75.00 Leave the Do.  
 80.00 Set a post cor. sec. 34 & 35 from which  
 a W. Oak 16 in. dia. bears N 37 W 34 M,  
 & a Do. 18 " " " N 86 E 46 " dist  
 Land &c. is same as last mile,

- Met On South side of sec. 34 T. 8 N. R. 6 W  
 30.00 Enter a prairie,  
 40.00 Set gr. sec. post. & no bearings  
 70.00 Leave prairie  
 80.00 Set a post cor. sec. 33 & 34 from which  
 a Hickory 16 in. dia. bears S 70 W 14 M. dist,  
 & a W. Oak 16 " " " S 52 E 83 " "  
 Land &c. is same as on last mile

- Met On South side of sec. 33 T. 8 N. R. 6 W  
 40.00 Set gr. sec. post from which







T. 7 N. R. 7 W. 2<sup>nd</sup>. New. Ind.

## C. L. Subdivisions.

North Between sections 35 & 36. T. 7 N. R. 6 W.  
 40.00 Set gr. sec. post in prairie no bearings  
 60.00 Enter wet prairie  
 80.00 Set a post cor. sec. 25, 26, 35 & 36 no bearings.  
 Land level wet prairie,

East On Random between sec. 25 & 36  
 40.00 Set temp. gr. sec. post  
 80.00 Intersect the E. bound. of sec. 20 th.  
 N. of post. Prairie land,

West Correct the line between sec. 25 & 36  
 40.00 Set the gr. sec. post in prairie  
 no bearings — Dec. 1<sup>st</sup> 1814. —  
 80.00 To the sections corner, wet prairie

North Between sections 25 & 26  
 40.00 Set gr. sec. post in prairie, no bearings  
 65.00 Enter timbered land  
 80.00 Set a post cor. sec. 23, 24, 25 & 26,  
 a W. Oak 18 in. dia. bears S 10 E 18 th. dist.  
 & a Dr. 12 " " " S 19 E 38 " "  
 Land level & the timber is Oak Hickory  
 Sassafras & —

East On Random between sec. 24 & 25  
 40.00 Set a temp. gr. sec. post.  
 80.13 To the E. line of sec. 50 th. S. of post  
 This mile level land & the timber  
 is Oak Hickory & mud, & the Oak & Sassafras & —

West Correct the line between sec. 24 & 25  
 40.00 Set gr. sec. post from which  
 a B. Oak 30 in. dia. bears N 40 E 56 th. dist.  
 & a Hickory 18 " " " S 70 W 15 " "

T. 7 N. R. 6 W. 2<sup>nd</sup>. New. Ind.

80.13 To the sec. corner, Land broken  
 Timber Oak & mud, & the Hickory & —

North Between sections 23 & 24  
 24.00 To a B. Oak 24 in. dia. in the line  
 40.00 Set a gr. sec. post from which  
 a Hickory 10 in. dia. bears N 73 E 42 th. dist.  
 & an Oak 24 " " " S 5 W 50 " "  
 80.00 Set a post cor. sec. 13, 14, 23 & 24 from which  
 a Hickory 10 in. dia. bears N 50 E 17 th. dist.  
 & a Gum 15 " " " S 17 W 45 " "  
 This mile level land & the timber is  
 Oak Hickory & mud, & the Sassafras Hickory & —

East On Random between sec. 13 & 24  
 40.00 Set a temp. gr. sec. post  
 80.09 Intersect E. line of sec. 40 th. S. of post,

West Correct the line between sec. 13 & 24  
 40.04 Set gr. sec. post from which  
 a W. Oak 24 in. dia. bears N 47 E 12 th. dist.  
 & a W. Oak 18 " " " S 15 W 9 " "  
 80.09 To the sec. corner, Land level & the  
 timber is Oak & Hickory & the mud, & the  
 is Oak Sassafras. Hickory & Dec. 2. 1814 —

North Between sections 13 & 14  
 24.00 To a creek 75 th. wide on E.  
 30.00 " " W. Oak 10 in. dia. in the line  
 40.00 Set gr. sec. post from which  
 an Elm 14 in. dia. bears N 50 E 4 th. dist.  
 & an Elm 10 " " " S 6 W 15 " "  
 60.00 Enter a prairie  
 80.00 Set a post cor. sec. 11, 12, 13 & 14  
 part prairie & level land & the timber  
 Oak & Hickory & mud, & the Hazel & —



T. 7 N. R. 6 W. 2<sup>nd</sup> Mer. Ind.

East On Random between sec. 12 & 13  
 40.00 Set a tempy. gr. sec. post in prairie  
 45.00 Enter timbered land  
 79.95 Intersect E. line of sec. at post,

West Correct the line between sec. 12 & 13.  
 39.87 Set gr. sec. post in prairie. no bearings  
 This mile level land & timber is  
 Oak & Hickory, & mid. etc. Hazel &c.,

North Between sections 11 & 12 in prairie

20.00 To Zimber  
 40.00 Set gr. sec. post from which  
 a Sp. Oak 8 in. dia. bears S45 W 39 N. 8 in. dia.  
 & a W. Oak 18 " " " N 78 E 90 "  
 This 1/2 mile over level land prairie & oak timber.  
 80.00 Set a post cov. sec. 12 N 712 from wh.  
 a Bl. Oak 30 in. dia. bears N 57 W 92 N.  
 & a Hickory 18 " " " N 45 E 60 " dia.  
 This 1/2 mile is over broken land  
 & the timber is Oak & Hickory N. G. saw,

East On Random between sections 1 & 12  
 40.00 Set a tempy. gr. sec. post in prairie  
 79.92 Intersect the E. line of sec. at post

West Correct the line between sec. 1 & 12  
 39.96 Set gr. sec. post from which  
 no bearings. being in prairie  
 79.92 To the section corner,  
 This mile is over level land & the  
 timber is Oak & Hickory. N. G. Hickory &c.,

North Between sections 1 & 2

40.00 Set gr. sec. post from which  
 an Oak 14 in. dia. bears N 45 W 25 N. 8 in. dia.

comp 2

T. 7 N. R. 6 W. 2<sup>nd</sup> Mer. Ind.

East & a Bl. Oak 12 in. dia. bears N 77 E 55 N. 8 in. dia.  
 76.30 To a W. Oak 18 " " in the line  
 81.50 Intersect E. boundary & set post cor. of  
 sec. 1 & 2 from which  
 a Bl. Oak 30 in. dia. bears N 75 E 11 N. 8 in. dia.  
 & a Bl. Oak 20 " " " N 63 W 45 "  
 This mile is level land & timber is Oak &c.,

North Between sections 34 & 35

11.00 Enter a prairie  
 40.00 Set gr. sec. post in prairie, no bearing  
 80.00 Set a post cov. sec. 26, 27, 34 & 35 from which  
 no bearings - in prairie  
 Land all prairie & part wet,

East On Random between sec. 26 & 35  
 15.00 To a skirt of woods making in flow right,  
 40.00 Set a tempy. gr. sec. post in prairie  
 80.00 Intersect E. boundy. sec. in prairie  
 This mile all wet prairie

West Correct the line between sec. 4 & 35 & 26  
 (no notes given)

North Between sections 26 & 27

40.00 Set gr. sec. post in in prairie no bearing,  
 75.00 To a W. Oak 18 in. dia. in the line  
 80.00 Set a post cov. sec. 22, 23, 26 & 27  
 an Oak 24 in. dia. bears N 8 W 26 N. 8 in. dia.  
 & a W. Oak 12 " " " N 44 W 50 " "  
 This mile over wet prairie,

East On Random between sections 23 & 26

40.00 Set a tempy. gr. sec. post  
 80.00 Intersect the E. line of sec. at post



T. 7 N. R. 6 W. 2<sup>nd</sup> Mer. Ind.

- West Correct the line between sec. 22 & 26  
 40.00 Set a gr. sec. post from which  
 a Hickory 8 in. dia. bears N 40 W 11 M. dist.  
 & a Do. 14 " " " S 31 W 18 " "  
 80.00 To the section corner,  
 This mile over level land & the timber  
 is Oak & Hickory, & the mud, lth. sap, & fr. etc.

## North Between sections 22 &amp; 23

- 18.75 To a B. Oak 24 in. dia. in the line,  
 39.70 " " W. Oak 20 " " " "  
 40.00 Set a gr. sec. post from which a  
 W. Oak 15 in. dia. bears S 10 W 31 M. dist.  
 & a B. Oak 24 " " " N 46 E 24 " "  
 over broken land & timber Oak & c.  
 80.00 Set a post cor. sec. 14, 15, 22 & 23 -  
 a Hickory 14 in. dia. bears S 19 E 61 M. dist.  
 & a W. Oak 24 " " " N 32 E 75 " "  
 This 1/2 mile over level land & the timber  
 is Oak & c., & the mud, lth. Oak & c.,

## East On Random between sec. 14 &amp; 23

- 40.00 Set a temp. gr. sec. post at a  
 Branch 10 M. wide cor. S. W.,  
 80.00 (no other notes,) E. line sec. (supposed)  
 W

## West Correct the line between sec. 14 &amp; 23

- 40.00 Set gr. sec. post from which  
 an Oak 12 in. dia. bears N 57 W 51 M. dist.  
 & a Do. 10 " " " S 11 W 74 " "  
 53.00 To an Elm 24 in. dia. in the line  
 80.00 To the sec. corner, (supposed.)

## North Between sections 14 &amp; 15

- 40.00 To an Oak 5 in. dia. gr. sec. cor. from which  
 a Hickory 5 " " bears S 26 E 55 M. dist.,

T. 7 N. R. 6 W. 2<sup>nd</sup> Mer. Ind.

- to Sec. 14 Hickory 5 in. dia. bears N 66 E 30 M. dist.,  
 60.00 To a Do. 18 " " in the line,  
 80.00 Set a post cor. sec. 10, 11, 14 & 15 from which  
 a B. Oak 36 in. dia. bears S 62 E 34 M. dist.,  
 & a B. Oak 36 " " " N 75 W 21 " "  
 This mile is over level land soil good  
 & the timber is Oak, Hickory & c., & the mud, lth.,  
 is Oak, Hazel, Hickory, Sap, & fr. etc. Dec. 2, 1884

## East On Random between sec. 11 &amp; 14

- 9.00 Enter a swamp  
 40.00 Set a temp. gr. sec. post.  
 80.00 Intersect the E. line of sec. at post

## West Correct the line between sec. 11 &amp; 14

- 40.00 Set gr. sec. post in prairie, no bearings  
 42.00 Enter a swamp  
 71.00 " Timbered land  
 80.00 To the section corner,  
 This line over wet prairie swamp &  
 Oak timbered land. N. E. swamp bank, Oak, Hickory & c.,

## North Between sections 10 &amp; 11

- 12.50 Enter a swamp (=bearing)  
 40.00 Set gr. sec. post post in swamp (=no=  
 73.50 Enter Timbered land  
 80.00 Set a post cor. sec. 2, 3, 10 & 11 from which  
 a Hickory 15 in. dia. bears S 51 E 33 M. dist.,  
 & a W. Oak 26 " " " N 31 W 15 " "  
 Land mostly wet & swampy land  
 & the timber Oak & c.

## West Between sections 2 &amp; 11

- 40.00 Set gr. sec. post, from which  
 a W. Oak 20 in. dia. bears S 45 E 33 M. dist.,  
 & a Do. 24 " " " N 12 E 34 " "



T. 7 N. R. 6 W. 2<sup>nd</sup> Mer. Ind.

- 60.00 This  $\frac{1}{2}$  mile over level land Oak timber &c,  
 57.50 To a W. Oak 24 in. dia. in the line,  
 80.00 Set a post cor. sec. 2, 3, 10 & 11 -  
 This  $\frac{1}{2}$  mile over broken land & the  
 timber is Oak, Hickory &c, N. & same  
 & the soil is good

## North Between sections 24 &amp; 3

- 40.00 Set g<sup>r</sup>. sec. post from which  
 a W. Oak 24 in. dia. bears N 27 E 43 M. dist.,  
 & a Do. 30 " " " S 62 W 35 " "  
 82.00 Intersect N. boundary, set post cor. sec.  
 24 & 3. from which  
 a W. Oak 15 in. dia. bears S 65 E 66 M. dist.,  
 & a Do. 24 " " " N 85 W 45 " "  
 This mile is level & the timber is Oak  
 Hickory &c. mud, & the Oak &c

## North Between sections 33 &amp; 34

- 40.00 Set g<sup>r</sup>. sec. post from which  
 a Hickory 15 in. dia. bears N 49 W 20 M. dist.,  
 & a Do. 18 " " " S 75 E 75 " "  
 This  $\frac{1}{2}$  mile over level land & the timber  
 is Oak Hickory &c,  
 50.50 To a Spanish Oak 24 in. dia. in the line  
 80.00 Set a post cor. sec. 27, 28, 33 & 34 from which  
 a W. Oak 18 in. dia. bears N 75 E 33 M. dist.,  
 & a Do. 18 " " " N 50 W 42 " "  
 This  $\frac{1}{2}$  mile over level land & the  
 timber is Oak & Hickory &c,

## East On Random between sec. 27 &amp; 34

- 7.00 To the edge of prairie  
 40.00 Set temporary, g<sup>r</sup>. sec. post in same  
 80.00 Intersect the E. line of sec. at post in Do.  
 (no further notes of this line.)

T. 7 N. R. 6 W. 2<sup>nd</sup> Mer. Ind.

North between sec. 27 &amp; 28.

- 10.30 To a brook 4 M. wide cor. W.  
 40.00 Set a g<sup>r</sup>. sec. post from which  
 a B. Oak 18 in. dia. bears N 30 E 12 M. dist.,  
 & a W. Oak 24 " " " N 76 W 60 " "  
 Land level & the timber is Oak &c,  
 80.00 Set a post cor. sec. 21, 22, 27 & 28 from which  
 a B. Oak 30 in. dia. bears N 39 E 46 M. dist.,  
 & a S. Oak 18 " " " S 39 W 42 " "  
 This  $\frac{1}{2}$  mile same as on last &c

## East On Random between sec. 22 &amp; 27

- 40.00 Set a temporary, g<sup>r</sup>. sec. post  
 80.00 Intersect the E. line of sec. at corner,  
 over level land & the timber is Oak &  
 Hickory &c, & the mud, & the Oak &c,

## West Correct the line between sec. 22 &amp; 27

- 40.00 Set a g<sup>r</sup>. sec. post from which  
 a water Oak 10 in. dia. bears N 37 W 29 M. dist.,  
 & a Do. 8 " " " S 52 E 35 " "  
 80.00 To the section corner,

## North Between sections 21 &amp; 22

- 40.00 To a B. Oak 24 in. dia. in the line  
 40.00 Set a g<sup>r</sup>. sec. post in prairie, no bearing  
 49.75 To a B. Oak 20 in. dia. in the line  
 80.00 Set a post cor. sec. 15, 16, 21 & 22 from which  
 a Hickory 14 in. dia. bears N 78 E 50 M. dist.,  
 & a W. Oak 20 " " " N 39 W 150 " "  
 This mile is level & the timber is  
 Oak & Hickory, mud, & the Hickory &c,

## East On Random between sec. 15 &amp; 22,

- 40.00 Set a temporary, g<sup>r</sup>. sec. post  
 80.19 Intersect the E. line of sec. 25 M. N. of post,



T. 7 N. R. 6 W. 2<sup>nd</sup> Mer. Ind.

- Met Correct the line between sec. 15 & 22  
 40.09 Set g<sup>r</sup>. sec. post from which  
 a W. Oak 12 in. dia. bears S60E 18 th. dist.  
 & a Do. 14 " " " N70W 35 " dist.  
 Land level & the timber is Oak & Hickory  
 & the mud, etc. Oak & Hickory &c.,  
 80.19 To the section's corner,

## North Between sections 15 &amp; 16

- 40.00 Set g<sup>r</sup>. sec. post from which  
 a W. Oak 20 in. dia. bears S32E 30 th. dist.  
 & a Bl. Oak 18 " " " N49W 50 " "  
 80.00 Set a post cor. sec. 9. 10. 15 & 16 from which  
 a W. Oak 20 in. dia. bears S14W 30 th. dist.  
 & a Bl. Oak 30 " " " S84W 50 " "  
 This mile is over broken & brushy land  
 & the timber is Oak &c., & the mud, etc.  
 is Oak, Sassafras & Grape vines &c.,

## East On Random between sec. 10 &amp; 15

- 40.00 Set a temp<sup>y</sup>. g<sup>r</sup>. sec. post,  
 80.00 Intersect the E. line of sec. at post.  
 This 1/2 mile is over level land & the  
 timber is Oak &c. —

## West Correct the line between sec. 10 &amp; 15

- 40.00 Set g<sup>r</sup>. sec. post in S. end of swamp  
 a Spaw. Oak 18 in. dia. bears S26W 65 th. dist.  
 no other bearing given.  
 62.40 To a W. Oak 20 in. dia. in the line.  
 80.00 To the sec. corner, soil good  
 This 1/2 mile brushy level Oak land

## North Between sections 9 &amp; 10

- 16.80 To a Hickory 20 in. dia. in the line  
 28.00 " " Swamp cor. S.E. & N.W.

T. 7 N. R. 6 W. 2<sup>nd</sup> Mer. Ind.

- 40.00 Set g<sup>r</sup>. sec. post in the swamp  
 75.00 Enter Timbered land  
 80.00 Set a post cor. sec. 3. 4. 9 & 10 from which  
 a W. Oak 24 in. dia. bears N85E 26 th. dist.  
 & a Do. 18 " " " N25W 41 " "  
 (No description given)

## East On Random between sec. 3 &amp; 10

- 25.00 Enter a swamp  
 40.00 Set a temp<sup>y</sup>. g<sup>r</sup>. post in swamp  
 53.90 Enter dry land  
 80.10 Intersect E. line of sec. 30 th. N. of post

## West Correct the line between sec. 3 &amp; 10

- 40.05 Set g<sup>r</sup>. sec. post from which  
 no bearings are given — in swamp  
 80.10 To sec. corner. Land level swampy  
 & the timber is Oak &c., N.E. swamp timber,

## North Between sections 3 &amp; 4

- 40.00 Set g<sup>r</sup>. sec. post from which  
 a W. Oak 18 in. dia. bears N70E 52 th. dist.  
 & a Do. 15 " " " N80W 14 " "  
 82.36 Intersect the N. boundg. & set post  
 for cor. sec. 3 & 4 from which  
 a Hickory 20 in. dia. bears S20W 72 th.  
 & a W. Oak 18 " " " N50E 63 " dist.  
 This mile is broken & the timber is  
 Oak &c., mud, etc. Hickory Oak &c.,

## East On Random between sec. 3 &amp; 10

- 25.00 Enter a swamp cor. N.  
 40.00 Set a temp<sup>y</sup>. g<sup>r</sup>. sec. post in swamp

## North Between sec. 32 &amp; 33

- 11.00 To a Hickory 10 in. dia. in the line.



T. 7 N. R. 6 W. 2<sup>nd</sup> Mer. Ind.

- 40.00 Set g<sup>r</sup>. sec. post from which  
 a W. Oak 14 in. dia. bears N 87° E 100 yds.  
 & a Hickory 15 " " " N 64° W 60 " "
- 80.00 Set a post cov. sec. 28, 29, 32 & 33,  
 a Hickory 10 in. dia. bears S 60° E 16 yds.  
 & a W. Oak 14 " " " North 12 " "
- Land level & the timber is Oak & Hickory  
 & the mud, etc. is Hazel & Sassafras &c.

- West Between sections 28 & 33,  
 17.00 To a Bl. Oak 30 in. dia. in the line  
 40.00 Set g<sup>r</sup>. sec. post from which  
 a Hickory 15 in. dia. bears S 70° W 35 yds.  
 & an Oak 15 " " " N 25° W 27 "  
 This 1/2 mile over level & the timber is  
 Oak &c.
- 80.00 Intersect W. boundary, sec. 28 at post,

- North Between sections 28 & 29  
 20.00 To a W. Oak 14 in. dia. in the line  
 40.00 Set g<sup>r</sup>. sec. post from which  
 a W. Oak 24 in. dia. bears N 74° E 30 yds.  
 & a Hickory 10 " " " S 40° W 45 " "
- 50.00 Enter a prairie  
 70.00 Enter timbered land  
 80.00 Set the post cov. of sec. 20, 21, 28 & 29  
 a Hickory 15 in. dia. bears N 61° W 80 yds.  
 & an Oak 10 " " " N 81° E 62 " "
- Land level & the timber is Oak & Hickory  
 & the mud, etc. is Hazel & Sassafras &c.

- East On Random between sec. 21 & 28,  
 4.50 Enter a prairie  
 14.50 " Timbered land  
 40.00 Set a tump, g<sup>r</sup>. sec. post  
 80.00 Intersect the E. line of sec. 10 Mn. S. of post,

T. 7 N. R. 6 W. 2<sup>nd</sup> Mer. Ind.

- West Correct the line between sec. 21 & 28  
 40.00 Set g<sup>r</sup>. sec. post from which  
 a W. Oak 15 in. dia. bears N 80° E 18 yds.  
 & a Do. 20 " " " S 41° E 28 " "
- 80.00 To the sec. corner, Sec. 3.

- North Between sections 20 & 21  
 25.00 To a Hickory 10 in. dia. in the line,  
 40.00 Set g<sup>r</sup>. sec. post from which  
 a Hickory 12 in. dia. bears N 74° W 12 yds.  
 & a Do. 8 " " " S 60° W 20 " "
- 80.00 Set a post cov. sec. 16, 17, 20 & 21 from which  
 130° N 15° E 50 - W. Oak 24 S 72° W 75. Level land, Oak & Hickory &c.  
 N. & Oak Hickory Sassafras &c.

- East On Random between sec. 16 & 21  
 40.00 Set a tump, g<sup>r</sup>. sec. post  
 80.00 Intersect the E. line of sec. 20 Mn. - off post,

- West Correct the line between sec. 16 & 21  
 40.00 Set g<sup>r</sup>. sec. post from which  
 a Hickory 8 in. dia. bears N 68° W 22 yds.  
 & a Do. 10 " " " S 8° W 18 " "
- Land level & timber Oak & Hickory &c.
- 80.00 To sec. corner, Mud, etc., Oak &c.

- North Between sections 16 & 17 -  
 30.00 Enter a prairie  
 40.00 Set g<sup>r</sup>. sec. post in prairie  
 60.00 Leave prairie & enter timber  
 80.00 Set a post cov. sec. 8, 9, 16 & 17 from which  
 a B. Oak 24 in. dia. bears N 55° E 40 yds.  
 & a Do. 36 " " " N 72° W 30 " "
- This mile is level & the timber is  
 Oak & Hickory mud, etc. same -

- East On Random between sec. 9 & 16  
 10.00 Enter a prairie



T. 7 N. R. 6 W. 2<sup>nd</sup> Mer. Ind<sup>r</sup>

- 40.00 Set a temp<sup>y</sup>, gr. sec. post. in prairie  
 50.00 Enter timberland  
 80.08 Intersect the E. line of sec. 25<sup>th</sup>,  
 S. of post.

West Correct the line between sec. 9 & 16

- 40.04 Set gr. sec. post from which  
 no bearings - in prairie  
 80.08 To the section corner, Land level  
 & the timber is Oak & Hickory & the  
 under 2<sup>nd</sup>, is Oak & Hickory &c.

North Between sections 8 & 9

- 40.00 Set gr. sec. post from which  
 a B. Oak 8 in dia. bears N 83° E 8<sup>th</sup> 1/2<sup>th</sup>  
 & a Hickory 6 " " S 80° W 1/4 " "  
 58.00 Enter a swamp cor. E.  
 80.00 Set a post cor. sec. 4, 5, 8 & 9 from which  
 no bearings given; cor. in swamp  
 Land level & the timber is Oak &  
 Hickory N. G. Oak & Hickory &c. Dec. 4<sup>th</sup> 1874

East On Random between sec. 4 & 9

- 15.50 Enter a swamp  
 40.00 Set a temp<sup>y</sup>, gr. sec. post  
 80.10 Intersect the E. line of sec. at post,

West Correct on true line between sec. 4 & 9

- 40.05 Set gr. sec. post from which  
 no bearings given -  
 This mile level & the timber sp. brush,  
 80.10 To the sec. corner,

North Between sections 4 & 5,

- 10.00 Leave swamp for dry land  
 15.00 Enter a prairie

T. 7 N. R. 6 W. 2<sup>nd</sup> Mer. Ind<sup>r</sup>

- 40.00 Set gr. sec. post in prairie  
 50.00 Enter timber } no bearings  
 82.50 Intersect the N. boundary. Set post,  
 cor. sec. 4 & 5 from which  
 a W. Oak 18 in dia. bears N 40° W 55<sup>th</sup>  
 & a Hickory 15 " " N 55° E 75<sup>th</sup> dit,  
 This mile level & the timber is Oak  
 & Hickory & the under 2<sup>nd</sup>, Oak &c.

North Between sections 31 & 32

- 40.00 Set gr. sec. post in swamp  
 80.00 Set a post cor. sec. 29, 30, 31 & 32,  
 This mile is entirely over wet & swampy  
 land, no bearings -

West Between sections 30 & 31 -

- 40.00 Set gr. sec. post in swamp, no bearings,  
 84.50 Intersect the W. boundary, in swamp  
 where the Range line is supposed to be  
 This line runs through swamp

West Between sections 29 & 32,

- 40.00 Set gr. sec. post from which  
 a Hickory 12 in dia. bears N 41° W 20<sup>th</sup>  
 & a B. Oak 20 " " S 41° E 11<sup>th</sup> dit,  
 This 1/2 mile is over level land & the  
 timber is Oak & Hickory, N. G. Oak &c.,  
 65.50 Enter a swamp  
 80.00 Set a post cor. sec. 29, 30, 31 & 32  
 no bearings - no descriptions,

North Between sections 29 & 30

- 40.00 Set gr. sec. post in edge of swamp  
 80.00 Set a post cor. sec. 19, 20, 29 & 30  
 a span Oak 24 in dia. bears N 78° E 112<sup>th</sup> dit,  
 & an Elm 18 " " S 85° W 125<sup>th</sup> "



T. 7 N. R. 6 W. 2<sup>nd</sup> Mer. Ind.

6. Le. This mile is over wet swampy land  
& the timber is Oak &c.

East On Random between sec. 20 & 29  
40.00 Set a tempy. gr. sec. post  
45.00 Enter a prairie  
47.00 To a Branch 10 lks. wide cr. S. W.  
75.00 Enter timbered land  
79.95 To the E. line of sec. 30 lks. N. of post  
This mile is over level land & the  
timber is Oak &c.

West Correct the line between sec. 20 & 29  
39.92 Set gr. sec. post from which  
no bearings - being in a small prairie  
79.95 To the sections corner, Dec. 2<sup>nd</sup> 1814,

North Between sections 19 & 20  
4.00 To an Oak 12 in. dia. in the line,  
17.00 Enter a prairie  
40.00 Set gr. sec. post in wet prairie  
no bearings -  
80.00 Set a post cr. sec. 19, 18, 19 & 20,  
an Oak 18 in. dia. bears S 58 E 150 lks. dist.  
& a Do. 24 " " " N 49 E 155 " "  
This mile is over level land & thickly  
timbered & prairie, some standing in water.

East On Random between sec. 17 & 20  
1.25 To a Branch 15 lks. wide cr. S. E.  
20.00 Enter timbered land  
40.00 Set a tempy. gr. sec. post  
This  $\frac{1}{2}$  mile is over level land prairie  
oak timber & the soil good  
79.90 Intersect the E. line of sec. 15 lks. N.  
of post. This  $\frac{1}{2}$  mile is over level land

T. 7 N. R. 6 W. 2<sup>nd</sup> Mer. Ind.

6. Le. thickly timbered with Oak & Hickory &c.

West Correct the line between sec. 17 & 20  
39.89 Set gr. sec. post from which  
an Oak 18 in. dia. bears S 71 W 10 lks. dist.  
& a Do. 24 " " " N 12 E 20 " "  
79.79 To the sec. corner,

West Between sections 19 & 30  
40.00 Set gr. sec. post from which  
a Hickory 10 in. dia. bears N 27 W 31 lks. dist.  
& a W. Oak 18 " " " S 9 W 31 " "  
This  $\frac{1}{2}$  mile level land soil good & the  
timber is Oak & Hickory. & mud, & the surface is  
57.00 Intersect a swamp.  
84.80 Intersect Range line in swamp or  
where it is supposed to run,

West Between sections 18 & 19  
15.20 To a B. Oak 18 in. dia. in the line,  
40.00 Set gr. sec. post from which  
a W. Oak 10 in. dia. bears N 70 E 50 lks. dist.  
& a Do. 20 " " " S 3 W 73 " "  
Level land & the timber is Oak & Hickory &c.  
& the undergrowth is Hickory &c.  
83.40 Intersect Range line in barrens  
Line not found. Level land & the  
soil is good & the timber is Oak &c.,  
mud, & the is Oak & Hickory &c.

North Between sections 17 & 18  
3.00 To a Branch 10 lks. wide cr. S. E.  
40.00 Set gr. sec. post from which  
a Hickory 10 in. dia. bears N 63 E 70 lks. dist.  
& a Do. 12 " " " S 89 E 60 " "  
80.00 Set a post cr. sec. 7, 8, 17 & 18 in prairie



T. 7 N. R. 6 W. 2<sup>nd</sup>, New, Ind.<sup>a</sup>

6. E. This mile over level prairie & barrens  
& the soil is good for farming

West Between sections 7 & 18,

40.00 Set g<sup>r</sup>. sec. post from which  
no bearings - cor. in prairie  
This 1/2 mile over thinly timbered  
barrens, Oak & Hickory timber some  
prairie & soil good.

48.70 To a Branch 20 ths. wide cor. S.E.

83.00 Intersect supposed W. boundary, in a  
large prairie, this 1/2 rich prairie,

East On Random between sec. 8 & 17

40.00 Set a tempy. g<sup>r</sup>. sec. post,

80.00 Intersect the line of sec. at post,  
This mile is over wet barrens, soil good

West Correct the line between sec. 8 & 17

40.00 Set g<sup>r</sup>. sec. post from which  
a W. Oak 20 in. dia. bears North 140 ths.  
& a Do. 12 " " " S 70 W 180 ths.

1.00 Laid wet barrens

80.00 To the sec. corner of 5, 6, 7 & 8  
Decided 3<sup>rd</sup> 1818 prairie,  
Land, wet barrens, thinly timbered &c.

North Between sections 7 & 8,

40.00 Set g<sup>r</sup>. sec. post from which  
a Hickory 15 in. dia. bears N 85 W 50 ths.  
& a Do. 12 " " " N 70 E 75 "

75.00 Enter prairie

80.00 Set post cor. sec. 5, 6, 7 & 8 & no bearings  
cor. in prairie, Land level good soil  
Thinly timbered & part prairie,

T. 7 N. R. 6 W. 2<sup>nd</sup>, New, Ind.<sup>a</sup>

East On Random between sec. 5 & 8,

20.00 Enter a swamp cor. E.

40.00 Set a tempy. g<sup>r</sup>. sec. post

80.00 To the E. line of sec. at post swamp

West Correct the line of sec. 5 & 8, true line

40.00 Set g<sup>r</sup>. sec. post. in swamp no bearings,

80.00 To the sec. corner. This mile swamp,

West Between sections 6 & 7

10.00 Enter timbered land

40.00 Set g<sup>r</sup>. sec. post from which

a W. Oak 18 in. dia. bears N 57 E 59 ths. dia.

& a B. Oak 20 " " " S 44 W 177 "

55.00 Enter prairie.

81.50 Intersect Range line in prairie,

This mile level land, Barrens, prairie  
But in different soil,

North Between sections 5 & 6.

40.00 Set g<sup>r</sup>. sec. post in prairie

82.55 Intersect the N. boundary of Township  
& set a post cor. sec. 5 & 6 from which  
a Hickory 20 in. dia. bears S 85 E 25 ths. dia.

& a W. Oak 36 " " " N 45 W 20 "

Land level & the timber is Oak &c. &  
the mid. gth. is Hickory &c.

Surveyed in 1818.

By John Mc. Donald D. S.



L. J. N. R. 6 W. 2<sup>d</sup> Mer. Ind. <sup>2</sup>/<sub>3</sub>

Notes of a Re-Survey by  
N. G. Squire in 1844.

North Between Sec 31 & 32. from Cor on  
P. Boundary.  
40.00 To Marshy pond & set post on S. side.  
ad. Maple 20 in dia b. S. 34 W 18 N 18  
AB " " " " N 33 E 37 " "  
Thence down the pond on E. side.

S. 16 W 8.50

S. 15 W 3.50

S. 13 W 15.00

S. 38 E 3.00

S. 24 W 12.50 To S. boundary of Sec 31.

West from Cor of Sec 31 & 32 on S. boundary.  
10.00 To Pond.

North on W. Boundary of Sec 31.

40.00 1/4 post. Gum Standing &  
N. Oak 15. b. S. 86 W 60.

80.00 Cor to Sec 30 & 31 at Edge of pond.

N. Oak 15. S. 15 E. 91 & Hickory 12. N 34 W 17.  
Thence down the pond on W. side

S. 31 E 2.50

S. 56 E 10.00

S. 88 E 4.00

S. 65 E 7.00

S. 14 E 6.50

S. 9 W 20.00

S. 46 W 6.50

S. 34 W 2.50

S. 48 W 5.00

S. 25 W 11.00

S. 17 E 2.00

S. 3 E 8.00

S. 15 E 10.50

S. 23 W 2.25

To post N of pond. 600 N E  
of Cor to Towns.

I certify that this Volume contains a  
true Record of the Public Swamps therein  
indicated, contained on pages One to  
Four hundred and forty Two inclusive;  
the same having been carefully com-  
pared with the Original Field notes on  
file in this Office.  
Surveyor General's Office,  
Detroit Nov. 1. 1849. } Lucius Lyon,  
Supt. Genl.



L. 7 N. R. 6 W. 2<sup>d</sup> Mer. Ind. Co.

Notes of a Re-Survey by  
N. G. Squibb in 1844.

North Between Sec 31 & 32. from Cor on  
S. boundary.

40.00 To Marshy pond & set post on S. side.  
At Maple 20 in dia 6<sup>th</sup> S. 34 W 18 1/2 N  
At " " " " N 33 E 37 " "  
Thence down the pond on E. side.

S. 16 W 8.50

S. 45 W 3.50

S. 13 W 15.00

S. 38 E 5.00

S. 24 W 12.50 To S. boundary of Sec 31.

West from Cor of Sec 31 & 32 on S. boundary.  
10.00 To pond.

North on W. boundary of Sec 31.

40.00 1/4 post. Gum Standing &  
N. Oak 15. 6<sup>th</sup> S. 86 W 60.

80.00 Cor to Sec 30 & 31 at edge of pond.

N. Oak 15. S. 15 E. 91 & Hickory 12. N 34 W 17.  
Thence down the pond on W. side

S. 51 E 2.50

S. 56 E 10.00

S. 88 E 4.00

S. 65 E 7.00

S. 14 E 6.50

S. 9 W 20.00

S. 46 W 6.50

S. 34 W 2.50

S. 48 W 5.00

S. 25 W 11.00

S. 17 E 2.00

S. 3 E 8.00

S. 15 E 10.50

S. 23 W 2.25

To post N of pond. 600 N 3 E  
of Cor to Towns.

I certify that this Volume contains a  
true Record of the public Surveys therein  
indicated, contained on pages one to  
four hundred and forty two inclusive;  
the same having been carefully com-  
pared with the original field notes on  
file in this Office.

Surveyor General's Office,  
Detroit Nov. 1. 1849.

Lucius Lyon,  
Asst. Secy.